FLOS

06.6000.14 Black

The Micro Running Magnet Recessed Profile

Designed by FLOS Architectural, 2020

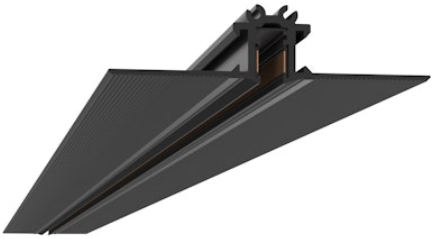

Length: 39.38 - Wall recessed, Ceiling recessed

Electromechanical profile of reduced size for recessed installation in plasterboard ceilings/walls with lengths from 1 to 3 m.

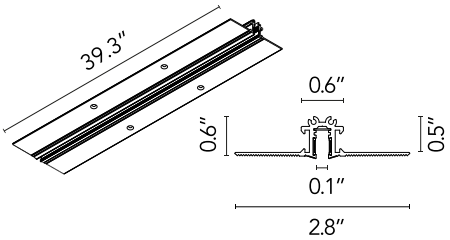

Are you a professional and your project needs consulting and support?

BOOK AN APPOINTMENT

Main specifications

Mounting	Wall recessed, Ceiling recessed
Environments	Indoor dry location
Light sources included	No
Power (W)	120

Physical

Color	Black
Length (in)	39.38
Net weight (lb)	1.06
Gross weight (lb)	2.34
IP internal	20

Download

Family spec sheet	ZIP
Mounting instructions	PDF

IP 20

©2026 Flos - P.IVA 00290820174 - 8/7/2026

In our constantly evolving world and business, technical upgrades happen every day. This means all product specifications and data are subject to change without warning in order t improve reliability, function, performance or otherwise. We make every effort to ensure the accuracy of our product images, however due to different lighting and screens used for viewing, the colours may vary. Images are indicative of the quality and style of the product but may not represent the precise details of the product you receive. This is because we are constantly working to make improvements. For aesthetic reasons, cables and/or electrical elements are often not shown. Refer to technical data sheets for all technical data. Images and colours are not part of any contract or warranty in any way.

Photometric

Extreme cut off	No

Electrical

Insulation class	III
Forward voltage (V)	24
Driver	Remote excluded
Dimmable	Yes
Dimming type	Non Dimmable
Dimming interface	Remote Dimmable (Dimmer Not Included)

©2026 Flos - P.IVA 00290820174 - 8/7/2026

In our constantly evolving world and business, technical upgrades happen every day. This means all product specifications and data are subject to change without warning in order t improve reliability, function, performance or otherwise. We make every effort to ensure the accuracy of our product images, however due to different lighting and screens used for viewing, the colours may vary. Images are indicative of the quality and style of the product but may not represent the precise details of the product you receive. This is because we are constantly working to make improvements. For aesthetic reasons, cables and/or electrical elements are often not shown. Refer to technical data sheets for all technical data. Images and colours are not part of any contract or warranty in any way.

Accessories & Power Supply

REQUIRED

ACCESSORYTYPE2

06.6034.14

Recessed/Surface Feed Connector

REQUIRED

ACCESSORYTYPE2

06.6036.14

Recessed/Surface End Caps. 1 unit kit

REQUIRED
Power supply

ACCESSORYTYPE1

LEDSB60W24V-NDM-D01

LED Driver, 24VDC, 60W, Non-Dimming, 120-277V

REQUIRED
Power supply

LEDSB96W24V-NDM-D01

LED Driver, 24VDC, 96W, Non-Dimming, 120-277V

OPTIONAL
Corner

ACCESSORYTYPE2

06.6030.14

90° Corner. Electrical/mechanical connection

OPTIONAL
Corner

ACCESSORYTYPE2

06.6032.14

Inner corner. Electrical/mechanical connection

OPTIONAL

ACCESSORYTYPE2

06.6035.14

Recessed/Surface Intermediate Connector

©2026 Flos - P.IVA 00290820174 - 8/7/2026

In our constantly evolving world and business, technical upgrades happen every day. This means all product specifications and data are subject to change without warning in order t improve reliability, function, performance or otherwise. We make every effort to ensure the accuracy of our product images, however due to different lighting and screens used for viewing, the colours may vary. Images are indicative of the quality and style of the product but may not represent the precise details of the product you receive. This is because we are constantly working to make improvements. For aesthetic reasons, cables and/or electrical elements are often not shown. Refer to technical data sheets for all technical data. Images and colours are not part of any contract or warranty in any way.

FLOS

06.6030.14 Black

90° Corner. Electrical/mechanical connection

Designed by FLOS Architectural, 2020

Track

Non-feedable. Luminaires cannot be located on corners.

Are you a professional and your project needs consulting and support?

BOOK AN APPOINTMENT

Download

Mounting instructions PDF

Main specifications

Mounting	Track
Environments	Indoor dry location
Light sources included	No
Power (W)	120

Physical

Color	Black
Net weight (lb)	0.08
Gross weight (lb)	0.2
IP internal	20

IP 20

Electrical

Insulation class	III
Forward voltage (V)	24
Dimmable	Yes
Dimming interface	Remote Dimmable (Dimmer Not Included)

©2026 Flos - P.IVA 00290820174 - 7/31/2026

In our constantly evolving world and business, technical upgrades happen every day. This means all product specifications and data are subject to change without warning in order t improve reliability, function, performance or otherwise. We make every effort to ensure the accuracy of our product images, however due to different lighting and screens used for viewing, the colours may vary. Images are indicative of the quality and style of the product but may not represent the precise details of the product you receive. This is because we are constantly working to make improvements. For aesthetic reasons, cables and/or electrical elements are often not shown. Refer to technical data sheets for all technical data. Images and colours are not part of any contract or warranty in any way.

FLOS

06.6032.14 Black

Inner corner. Electrical/mechanical connection

Designed by FLOS Architectural, 2020

Track

Non-feedable. Luminaires cannot be located on corners.

Are you a professional and your project needs consulting and support?

BOOK AN APPOINTMENT

Download

Mounting instructions PDF

Main specifications

Mounting	Track
Environments	Indoor dry location
Light sources included	No
Power (W)	120

Physical

Color	Black
Net weight (lb)	0.08
Gross weight (lb)	0.2
IP internal	20

IP 20

Electrical

Insulation class	III
Forward voltage (V)	24
Dimmable	Yes
Dimming interface	Remote Dimmable (Dimmer Not Included)

©2026 Flos - P.IVA 00290820174 - 7/31/2026

In our constantly evolving world and business, technical upgrades happen every day. This means all product specifications and data are subject to change without warning in order t improve reliability, function, performance or otherwise. We make every effort to ensure the accuracy of our product images, however due to different lighting and screens used for viewing, the colours may vary. Images are indicative of the quality and style of the product but may not represent the precise details of the product you receive. This is because we are constantly working to make improvements. For aesthetic reasons, cables and/or electrical elements are often not shown. Refer to technical data sheets for all technical data. Images and colours are not part of any contract or warranty in any way.