moooi

BFF Footstool

MARCEL WANDERS

The award-winning BFF Footstool by Marcel Wanders Studio follows in the footsteps of its bigger BFF brother. Offering a soft, yet firm cushion, it is available in 482 fabric options. This versatile piece of furniture promises to give your feet a rest while complementing your interiors.

Detailing

BFF Footstool is available in more than 325 fabrics.

Colours

CAT 1	Choose your own

BFF Footstool / Footstool

Dimensions

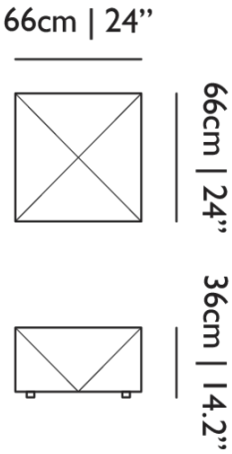

Product

WIDTH 66cm | 26"
HEIGHT 36cm | 14.2"
DEPTH 66cm | 26"

Packaging

WIDTH 70cm | 27.6"
HEIGHT 40cm | 15.7"
CUBAGE 0.29m^3 | 10.28ft^3
LENGTH 104cm | 40.9"
WEIGHT 16kg | 35.27lbs

Technical

MATERIAL
Wooden frame, steel springs, foam.

WEIGHT CAPACITY
110kg | 242.51lbs

Upholstery

Arda (available in 12 colours)

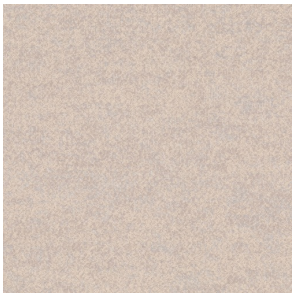

ABRASION
50000 martindale
lightfastness 5 - 6
pilling 4 - 5

FIRE RESISTANCE
BS 5852 - Ignition source 0 (Cigarette)
BS 5852 - Ignition source 5 (Crib 5)
BS 5852 - Ignition source 1 (Match flame equivalent)
EN 1021-1 (Cigarette)
EN 1021-2 (Match)
TB 117-2013
EU Ecolabel

Autumn (available in 14 colours)

Boucle *(available in 5 colours)*

COMPOSITION
43% CO, 14% PA, 12% CV, 3% PES, 28% PAN

ABRASION
40000 martindale
lightfastness 4 - 6
pilling 4 - 5

FIRE RESISTANCE
EN 1021-1 (Cigarette)
EN 1021-2 (Match)

Divina 3 *(available in 56 colours)*

COMPOSITION
100% WO

ABRASION
45000 martindale
lightfastness 7
pilling 3

FIRE RESISTANCE
BS 5852 - Ignition source 0 (Cigarette)
BS 5852 - Ignition source 5 (Crib 5)
BS 5852 - Ignition source 1 (Match flame equivalent)
EN 1021-1 (Cigarette)
EN 1021-2 (Match)
TB 117-2013
EU Ecolabel

Divina MD *(available in 27 colours)*

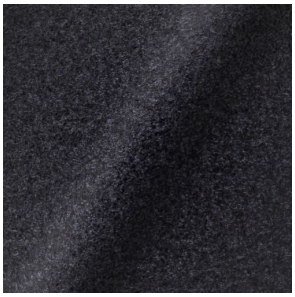

COMPOSITION
100% WO

ABRASION
45000 martindale
lightfastness 6
pilling 3

FIRE RESISTANCE
BS 5852 - Ignition source 0 (Cigarette)
BS 5852 - Ignition source 5 (Crib 5)
BS 5852 - Ignition source 1 (Match flame equivalent)
EN 1021-1 (Cigarette)
EN 1021-2 (Match)
EU Ecolabel

Divina Melange 3 *(available in 49 colours)*

COMPOSITION
100% WO

ABRASION
45000 martindale
lightfastness 6 - 7
pilling 3

FIRE RESISTANCE
BS 5852 - Ignition source 0 (Cigarette)
BS 5852 - Ignition source 5 (Crib 5)
BS 5852 - Ignition source 1 (Match flame equivalent)
EN 1021-1 (Cigarette)
EN 1021-2 (Match)
TB 117-2013
EU Ecolabel

Bearded Leopard *(available in 3 colours)*

COMPOSITION
77% CV, 15% PES, 7% CO, 1% PA

ABRASION
15000 martindale
lightfastness 4 - 6
pilling 4

Blushing Sloth *(available in 1 colours)*

Calligraphy Bird *(available in 4 colours)*

COMPOSITION
64% CV, 21% PES, 15% CO

ABRASION
50000 martindale
lightfastness 4 - 6
pilling 5

Dandelion Cranes *(available in 1 colours)*

Dodo Pavone *(available in 3 colours)*

COMPOSITION

12% CO, 88% PES

ABRASION

40000 martindale
lightfastness 5
pilling 4 - 5

Golden Tiger *(available in 1 colours)*

EA, Queen Cobra *(available in 1 colours)*

Blushing Sloth Melange Mohair *(available in 1 colours)*

COMPOSITION
85% WV, 15% WM

ABRASION
15000 martindale
lightfastness 4 - 6
pilling 2 - 3

Blushing Sloth Woolly Mohair *(available in 1 colours)*

COMPOSITION
24% PES, 15% PA, 8% CO, 24% WM, 29% WV

ABRASION
40000 martindale
lightfastness 4 - 6
pilling 3 - 4

Guest *(available in 13 colours)*

Justo *(available in 11 colours)*

COMPOSITION
15% CO, 35% PC, 10% PA, 40% CV

ABRASION
50000 martindale
lightfastness 5
pilling 4

FIRE RESISTANCE
EN 1021-1 (Cigarette)
EN 1021-2 (Match)
TB 117-2013

Liscio *(available in 6 colours)*

COMPOSITION
35% WO, 35% CV, 21% CO, 9% PA

ABRASION
30000 martindale
lightfastness 4 - 6
pilling 4

FIRE RESISTANCE
TB 117-2013

Merit *(available in 43 colours)*

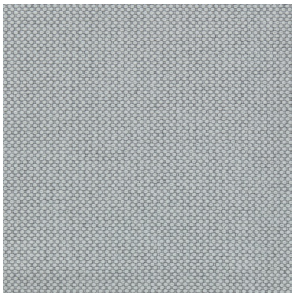

COMPOSITION
24% PES, 76%

ABRASION
85000 martindale
lightfastness 7
pilling 4

Palette *(available in 12 colours)*

COMPOSITION
42% CO, 29% WO, 29% TL

ABRASION
45000 martindale
lightfastness 4 - 5
pilling 3 - 3

FIRE RESISTANCE
BS 5852 - Ignition source 0 (Cigarette)
TB 117-2013
BS 5852 - Ignition source 5 (Crib 5)

Reflect *(available in 35 colours)*

Savanne *(available in 3 colours)*

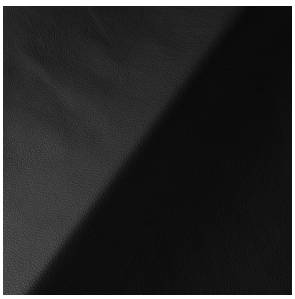

FIRE RESISTANCE
EN 1021-1 (Cigarette)
EN 1021-2 (Match)
TB 117-2013
OEKO-TEX

Shade *(available in 5 colours)*

ABRASION
lightfastness 3 - 4

FIRE RESISTANCE
EN 1021-1 (Cigarette)
EN 1021-2 (Match)
TB 117-2013

Solis *(available in 9 colours)*

COMPOSITION
60% WO, 30% PES, 2% PA, 3% PC

ABRASION
40000 martindale
lightfastness 5
pilling 3 - 4

FIRE RESISTANCE
EN 1021-1 (Cigarette)
EN 1021-2 (Match)
TB 117-2013

Spectrum *(available in 11 colours)*

ABRASION
lightfastness 6 - 6

FIRE RESISTANCE
EN 1021-1 (Cigarette)
EN 1021-2 (Match)
TB 117-2013
OEKO-TEX

Sprinkles *(available in 23 colours)*

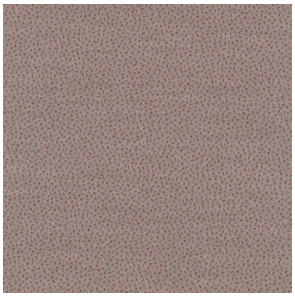

ABRASION
80000 martindale
lightfastness 7
pilling 4

FIRE RESISTANCE
EU Ecolabel
BS 5852 - Ignition source 0 (Cigarette)
BS 5852 - Ignition source 5 (Crib 5)
BS 5852 - Ignition source 1 (Match flame equivalent)
EN 1021-1 (Cigarette)
EN 1021-2 (Match)
TB 117-2013

Ultra *(available in 6 colours)*

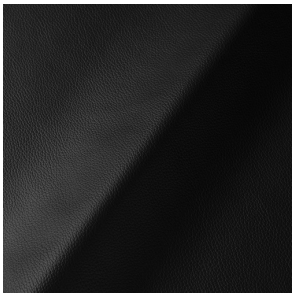

ABRASION

lightfastness 6 - 7

FIRE RESISTANCE

EN 1021-1 (Cigarette)
EN 1021-2 (Match)
TB 117-2013
ANSI/BIFMA M7.1 (Total Volatile Organic Compounds)

Vesper *(available in 9 colours)*

COMPOSITION

10% CO, 40% LI, 10% PA, 10% PES, 30% CV

ABRASION

40000 martindale
lightfastness 5
pilling 4

FIRE RESISTANCE

EN 1021-1 (Cigarette)
EN 1021-2 (Match)
TB 117-2013