Blow coffee table 120x79x35

by Stefano Giovannoni

Blow Collection, designed by **Stefano Giovannoni** for Vondom**,** comes from the motivation to create a **fresh line of indoor-outdoor design furniture** that resonate with the Pillow family yet differ in style.

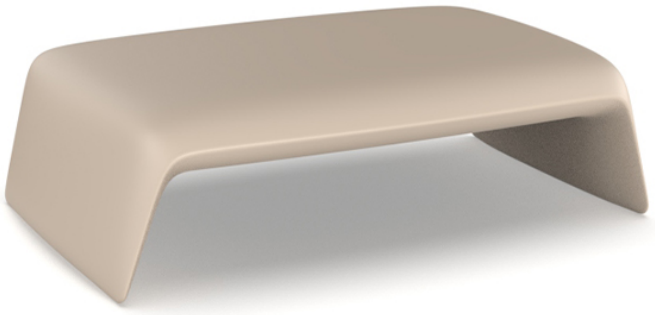

Info

Description

Made of polyethylene resin by rotational moulding. 100% Recyclable. Item suitable for indoor and outdoor use. Available in different finishes.

Weight: 15 Kg

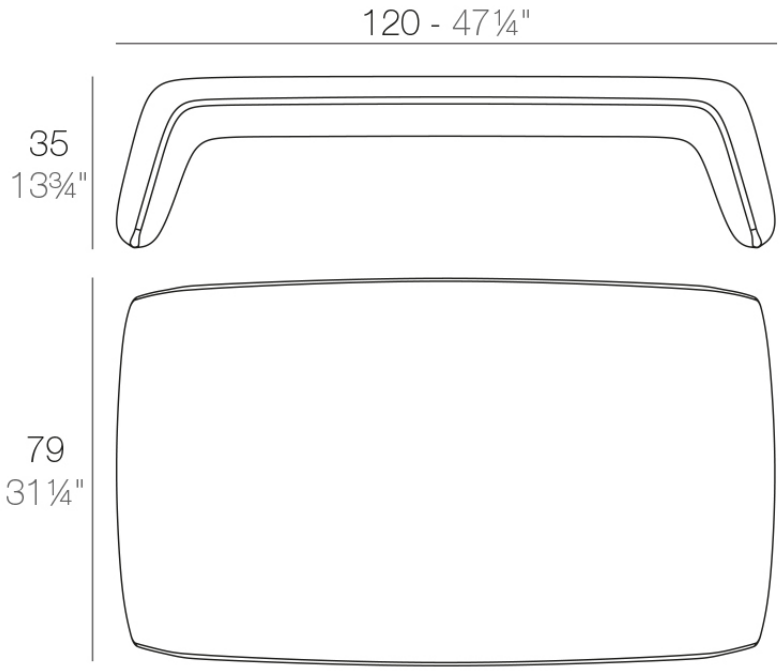

BLOW Mesa Baja
BLOW Low Table

Finishes

finishes

Basic
Ref. 55015

white 2001

black 2002

ecru 2003

tortora 2004

gray 2005

anthracite 2006

brown 2008

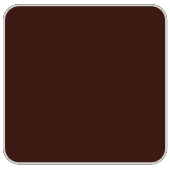
garnet 2015

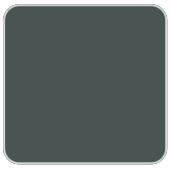
green 2016

cream 2017

blue 2018

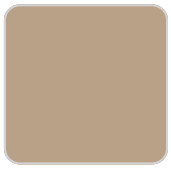
camel 2020

clay 2022

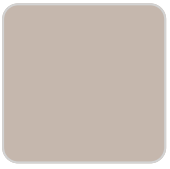
ecru granite

cream granite

ice 2101

Matt Polyethylene

Lacquered
Ref. 55015F

VONDOM

white 3101

black 3102

ecru 3103

tortora 3104

gray 3105

anthracite 3106

garnet 3113

green 3116

cream 3117

blue 3118

brown 3125

Lacquered Polyethylene

light

LED RGBW DMX – Battery
Ref. 55015DY

white 201

ecru 2003

tortora 2004

gray 2005

red

brown 2008

anthracite 2006

black 2002

ice 2101

khaki

beige

Unit with internal lighting with RGBW LED technology and remote control unit for switching colors. Also controlLED by DMX-1024 (wireless), enabling communication between one or more products simultaneously via the DMX transmitter (not included).

lighting

Led – White
Ref. 55015FW

white 201 | ecru 2003 | tortora 2004 | gray 2005 | red

brown 2008 | anthracite 2006 | black 2002 | khaki | beige

Matt polyethylene. Includes white ambient light either with white LED.

LED RGBW – Cable
Ref. 55015FL

white 201 | ecru 2003 | tortora 2004 | gray 2005 | red

brown 2008 | anthracite 2006 | black 2002 | khaki | beige

Matt polyethylene. Includes ambient RGB LED light operated by remote control. Colors can be selected or changed automatically (white, red, green, blue, light blue, pink and yellow)

LED RGBW DMX – Cable
Ref. 55015D

white 201 | ecru 2003 | tortora 2004 | gray 2005 | red

brown 2008 | anthracite 2006 | black 2002 | khaki | beige

ice 2101

Matt polyethylene. Includes ambient RGB LED light operated by DMX512 wireless, allowing the connexion to light control systems (XLR), WI-FI routers, home, etc.

LED RGBW – Battery
Ref. 55015FY

white 201 | ecru 2003 | tortora 2004 | gray 2005 | red

brown 2008

anthracite 2006

black 2002

khaki

beige

Matt polyethylene. Includes cordless RGB LED ambient light with rechargable batteries, operated by remote control.

VONDOM
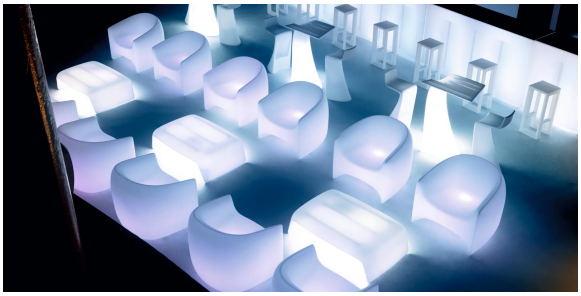
Ambients