moooi

Blushing Sloth Wallcovering

MOOOI | FOR MOOOI WALLCOVERING

Printed wallcovering with a flock finish, resembling the beautiful fur of the Blushing Sloth, which lived its life so still and quiet that algae found a way of growing on the outer layers of their fur, giving them a breath-taking glow.

Detailing

A fusion of artistry and innovation, this Moooi Wallcovering transforms interiors with rich textures, intricate details and nature-inspired motifs.

Colours

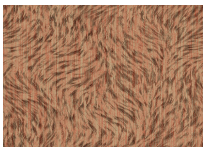

Gold

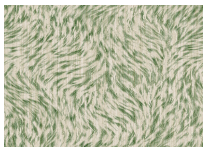

Moss

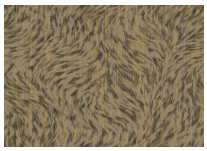

sepia

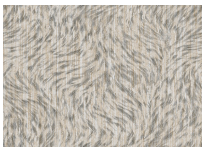

Smoke

Blushing Sloth Wallcovering / Blushing Sloth

Product

WIDTH 90cm | 35.4"
HEIGHT 100cm | 39.4"
DEPTH 0.2cm | 0.1"

Packaging

WIDTH 90cm | 35.4"
HEIGHT 1cm | 0.4"
CUBAGE $0m^3$ | $0ft^3$
LENGTH 1cm | 0.4"
WEIGHT 0.16kg | 0.35lbs

Technical

MATERIAL
Non-woven wallcovering

COLLECTION
Moooi Wallcovering Extinct Animals

UNIT DIMENSIONS
Width 88 cm (34.6"), sold by the linear metre/yard

ADHESIVE
Adhesive for non-woven wallcovering like Arte Clearpro, or Metyl Special (200 g in 4 l of water) with the addition of 20% PVA adhesive

HOW TO PASTE
Paste the wall

REPEAT IMAGE

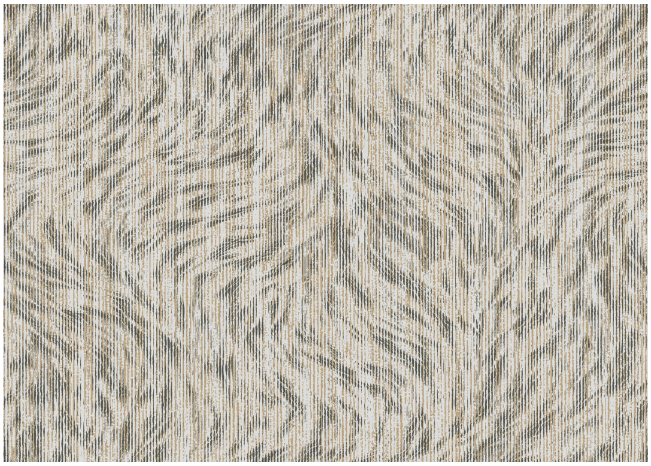

PATTERN
Blushing Sloth

REPEAT TYPE
Straight match

LIGHT RESISTANCE
Good lightfastness

CARE
Washable

HOW TO REMOVE
Strippable