RUFF

Patricia Urquiola, 2020-2024

Ruff plays on the design of geometry: a harmonious and successful interweaving of seat and back.

The dialogue between forms is sculptural when referring to volumes, architectural when relating to the surrounding space; a functional form that does not forget that it is an object inhabiting a place.

RUFF

Patricia Urquiola, 2020-2024

MOROSO

TECHNICAL INFORMATIONS

ARMCHAIR

BACKSEAT STRUCTURE	Cold-injected polyurethane foam with internal steel frame.
SEAT STRUCTURE	Cold-injected polyurethane foam with internal steel frame and webbed seat. Transparent PVC glides screwed to the structure.
SEAT HEIGHT	Without applied load: 43 cm.
OPTIONS	In the swivel version, the base is made of steel painted in black, RAL 9005.
UPHOLSTERY	The Ruff collection covers are not removable. For the recommended fabrics see the table on pages 4-7.

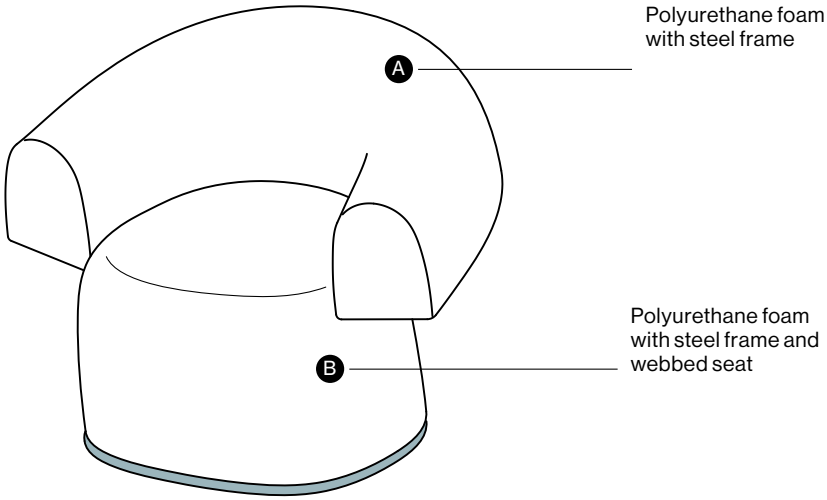

RU0061

Armchair

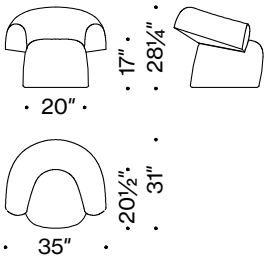

RU00V8

Swivel armchair

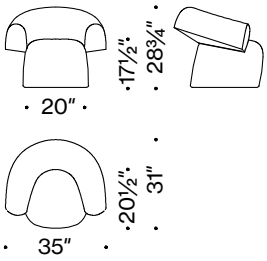

Moroso reserves the right to modify any design and change any technical specifications of any product at any time without prior notice. The drawings do not define the product details; the dimensions reported are indicative and may be subject to change.

RUFF

Patricia Urquiola, 2020-2024

MOROSO

TECHNICAL INFORMATIONS

LARGE ARMCHAIR

BACKSEAT STRUCTURE	Polimex® structure and flexible polyurethane with differentiated densities.
SEAT STRUCTURE	Polimex® base with webbed seat and differentiated-density polyurethane foam padding.
SEAT HEIGHT	Without applied load: 41 cm
OPTIONS	In the swivel version, the base is made of steel painted in black, RAL 9005.
UPHOLSTERY	The Ruff collection covers are not removable. For the recommended fabrics see the table on pages 4-7.

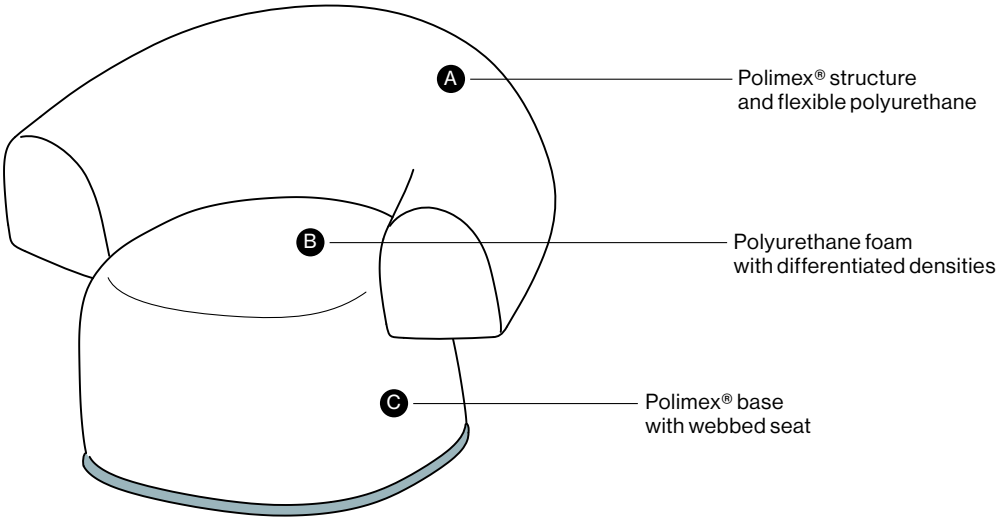

RU002Q

Large armchair

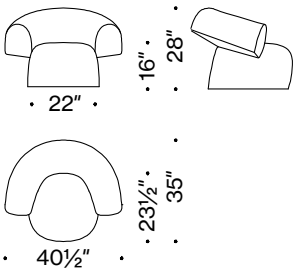

RU00EQ

Swivel large armchair

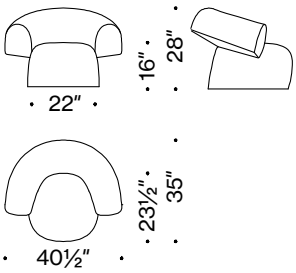

Moroso reserves the right to modify any design and change any technical specifications of any product at any time without prior notice. The drawings do not define the product details; the dimensions reported are indicative and may be subject to change.

USAGE CATEGORIES

S Soft Use
cosy and natural, with limited wear resistance

DASDIA bouclé
DRIPPING chenille
FERAL peluche
FURY chenille
GORKY bouclé
LHATI chenille
SAMOIEDO chenille
TRONO bouclé
YETI chenille

M Medium Use
robust and durable, easy to maintain

ARDA knit fabric
BOUCLÉ bouclé
CLUNIS bouclé
DRIPPING velvet
FUZZY bouclé
ORSETTO bouclé
ZAMPOGNA bouclé

H Heavy Use
high technical values, very robust and durable

ZANZIBAR velvet

BOUCLÉS

M BOUCLÉ

Hanger: **Forest Wandering 147 + 148 + 149 +150** CAT. **Q**

Typology: bouclé
Composition: 47% polyester, 44% cotton, 1% elastomer, 8% other fibers
Height: approx. 140 cm
Weight: 570 g/sqm
Abrasion resistance: 50.000 cycles
Pilling resistance: 3

Check with your Moroso representative to evaluate modifications, additions and available colours. The use of customer own fabric is possible previous technical verification by the company.

S DASDIA

Hanger: **Toppings 154 + 155** CAT. **S**

Typology: bouclé
Composition: 45% cotton, 16% viscose, 14% wool, 13% acrylic, 10% linen, 2% polyamide
Height: appr. 140 cm
Abrasion resistance: 35.000 cycles

Check with your Moroso representative to evaluate modifications, additions and available colours. The use of customer own fabric is possible previous technical verification by the company.

M ORSETTO

Hanger: **Toppings 154 + 155** CAT. **S**

Typology: bouclé
Composition: 34% viscose, 33% acrylic, 17% new wool, 8% polyester, 4% linen, 4% cotton
Height: approx. 140 cm
Weight: 940 g/sqm
Abrasion resistance: 50.000 cycles
Rubbing fastness: 5 (dry) 4 (wet)
Colour fastness to artificial light: 5
Pilling resistance: 4

Check with your Moroso representative to evaluate modifications, additions and available colours. The use of customer own fabric is possible previous technical verification by the company.

COVERS: Covers must be washed or cleaned according to the instructions reported on the product label.In case of stains, always contact an authorised centre.
DISPOSAL: in order to respect the environment, it is recommended, at the end of the product's life, to separate the various component parts as much as possible and follow the respective recycling, recovery or disposal procedures in accordance with the regulations in force in the countries concerned.

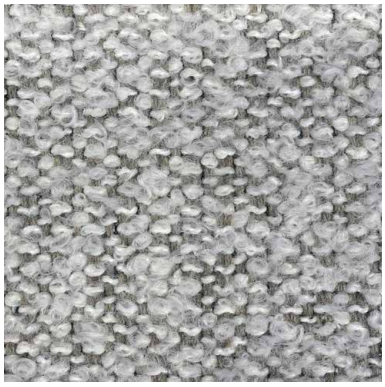

Ⓢ GORKY

Typology: bouclé
Composition: 37% acrylic, 23% cotton, 17% wool, 12% alpaca wool, 11% polyester
Height: approx. 140 cm
Weight: 625 g/sqm
Abrasion resistance: 15.000 cycles
Pilling resistance: 3

Hanger: **Lovewools 151** CAT. **S**

Check with your Moroso representative to evaluate modifications, additions and available colours. The use of customer own fabric is possible previous technical verification by the company.

Ⓢ TRONO*

Typology: bouclé
Composition: 37% viscose, 20% acrylic, 20% new wool, 15% polyester, 5% linen, 3% elastan
Height: approx. 140 cm
Weight: 750 g/sqm
Abrasion resistance: 25.000 cycles
Rubbing fastness: 4-5 (dry) 4 (wet)
Colour fastness to artificial light: 5
Pilling resistance: 4

Hanger: **Forest Wandering 147 + 148 + 149 +150** CAT. **W**

Check with your Moroso representative to evaluate modifications, additions and available colours. The use of customer own fabric is possible previous technical verification by the company.

**In the same hanger it is possible to use also the Zampogna fabrics.*

Ⓜ FUZZY

Typology: bouclé
Composition: 48% viscose, 36% wool, 13% cotton, 3% polyamide
Height: appr. 140 cm
Weight: 550 g/sqm
Abrasion resistance: 40.000 cycles
Colour fastness to artificial light: 6
Pilling resistance: 4-5

Hanger: **Toppings 154 + 155** CAT. **W**

Check with your Moroso representative to evaluate modifications, additions and available colours. The use of customer own fabric is possible previous technical verification by the company.

Ⓜ CLUNIS

Typology: bouclé
Composition: 33% wool, 25% acrylic, 25% polyester, 15% cotton, 2% polyamide
Height: appr. 137 cm
Abrasion resistance: 40.000 cycles

Hanger: **Toppings 154 + 155** CAT. **Y**

Check with your Moroso representative to evaluate modifications, additions and available colours. The use of customer own fabric is possible previous technical verification by the company.

COVERS: Covers must be washed or cleaned according to the instructions reported on the product label.In case of stains, always contact an authorised centre.
DISPOSAL: in order to respect the environment, it is recommended, at the end of the product's life, to separate the various component parts as much as possible and follow the respective recycling, recovery or disposal procedures in accordance with the regulations in force in the countries concerned.

CHENILLES

Ⓢ YETI

Typology: chenille
Composition: 44% viscose, 32% cotton, 19% linen, 5% polyester
Height: approx. 140 cm
Weight: 772 g/sqm
Abrasion resistance: 30.000 cycles
Rubbing fastness: 5 (dry)
Colour fastness to artificial light: 4
Pilling resistance: 3-4

Hanger: **Velvets and Furs 153** CAT. **S**

Check with your Moroso representative to evaluate modifications, additions and available colours. The use of customer own fabric is possible previous technical verification by the company.

Ⓢ SAMOIEDO

Typology: chenille
Composition: 51% viscose, 26% cotton, 23% linen
Height: approx. 140 cm
Weight: 990 g/sqm
Abrasion resistance: 25.000 cycles

Hanger: **Velvets and Furs 153** CAT. **W**

Check with your Moroso representative to evaluate modifications, additions and available colours. The use of customer own fabric is possible previous technical verification by the company.

Ⓢ FURY**

Typology: chenille
Composition: 51% viscose, 40% cotton, 8% linen
Height: approx. 140 cm
Weight: 550 g/sqm
Abrasion resistance: 30.000 cycles
Rubbing fastness: 4-5(dry) 4 (wet)
Colour fastness to artificial light: 6
Pilling resistance: 4-5

Hanger: **Toppings 154** CAT. **W**

Check with your Moroso representative to evaluate modifications, additions and available colours. The use of customer own fabric is possible previous technical verification by the company.

***In the same hanger it is possible to use also the Lhati fabrics.*

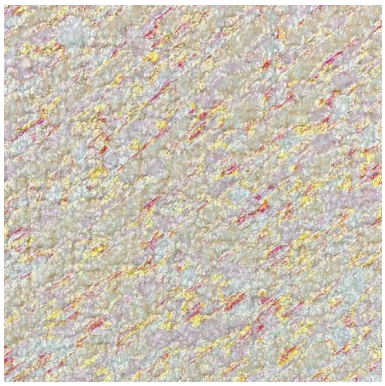

Ⓢ DRIPPING

Typology: chenille with 3D printing
Composition: 40% cotton, 20% acrylic, 16% linen, 12% viscose, 8% wool, 4% polyester
Height: approx. 120 cm
Weight: 480 g/sqm
Abrasion resistance: 14.000 cycles

Hanger: **Toppings 155** CAT. **Y**

Check with your Moroso representative to evaluate modifications, additions and available colours. The use of customer own fabric is possible previous technical verification by the company.

COVERS: Covers must be washed or cleaned according to the instructions reported on the product label.In case of stains, always contact an authorised centre.
DISPOSAL: in order to respect the environment, it is recommended, at the end of the product's life, to separate the various component parts as much as possible and follow the respective recycling, recovery or disposal procedures in accordance with the regulations in force in the countries concerned.

VELVETS

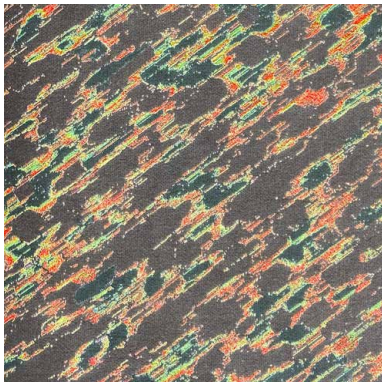

Ⓜ DRIPPING

Typology: velvet with 3D printing
Composition: 66% cotton, 31% viscose, 3% polyester
Height: approx. 135 cm
Weight: 315 g/sqm
Abrasion resistance: 40.000 cycles

Hanger: **Velvets and Furs 152** CAT. **Y**

Check with your Moroso representative to evaluate modifications, additions and available colours. The use of customer own fabric is possible previous technical verification by the company.

Ⓗ ZANZIBAR

Typology: velvet
Composition: 100% mohair (base: cotton)
Height: approx. 140 cm
Weight: 575 g/sqm
Abrasion resistance: 80.000 cycles
Rubbing fastness: 4-5 (dry) 4-5 (wet)
Colour fastness to artificial light: 5
Pilling resistance: 4-5

Hanger: **Velvets and Furs 152** CAT. **Z**

Check with your Moroso representative to evaluate modifications, additions and available colours. The use of customer own fabric is possible previous technical verification by the company.

KNITTED FABRICS

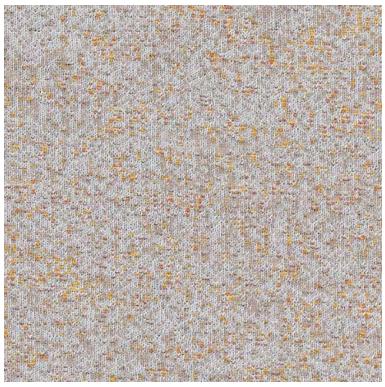

Ⓜ ARDA

Typology: jacquard elastic knit
Composition: 70% new wool, 21% polyester, 9% nylon
Height: approx. 140 cm
Weight: 560 g/sqm
Abrasion resistance: 50.000 cycles
Rubbing fastness: 4-5 (dry) 4 (wet)
Colour fastness to artificial light: 5-6
Pilling resistance: 4-5

Hanger: **Forest Wandering 147 + 148 + 149 +150** CAT. **Z**

Check with your Moroso representative to evaluate modifications, additions and available colours. The use of customer own fabric is possible previous technical verification by the company.

PELUCHE

Ⓢ FERAL

Typology: peluche
Composition: 36% acrylic, 28% cotton, 14% mohair wool, 14% wool, 8% polyamide
Height: appr. 155 cm
Weight: 730 g/sqm
Abrasion resistance: 32.000 cycles
Color fastness to dry cleaning: A (EN 14465)
Pilling resistance: 3-4

Hanger: **Velvets and Furs 153** CAT. **Z**

Check with your Moroso representative to evaluate modifications, additions and available colours. The use of customer own fabric is possible previous technical verification by the company.

COVERS: Covers must be washed or cleaned according to the instructions reported on the product label.In case of stains, always contact an authorised centre.
DISPOSAL: in order to respect the environment, it is recommended, at the end of the product's life, to separate the various component parts as much as possible and follow the respective recycling, recovery or disposal procedures in accordance with the regulations in force in the countries concerned.
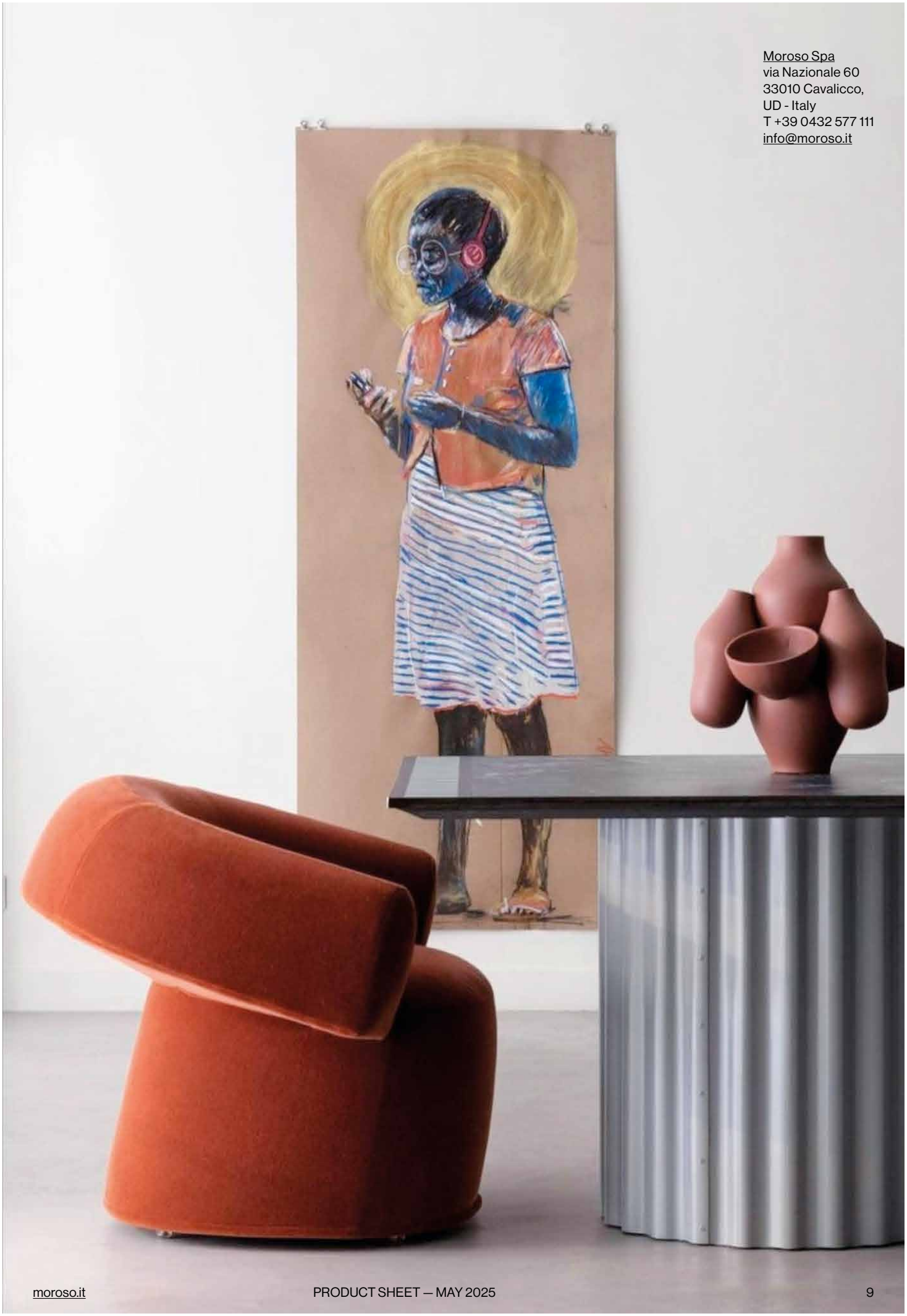
Moroso Spa
via Nazionale 60
33010 Cavalicco,
UD - Italy
T +39 0432 577 111
info@moroso.it