moooi

# Umbrella Squid Wallcovering

**MOOOI | FOR MOOOI WALLCOVERING**

Wallcovering with a textured print, based on the magical skin of the Umbrella Squid which was covered in bioluminescent 'jewels' that changed colour to match its surroundings.

## *Detailing*

A fusion of artistry and innovation, this Moooi Wallcovering transforms interiors with rich textures, intricate details and nature-inspired motifs.

## *Colours*

Gold

indigo

Rose

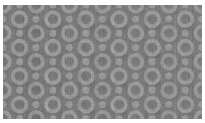

Silver

# *Umbrella Squid Wallcovering / Umbrella Squid*

## *Product*

**WIDTH** 90cm | 35.4"
**HEIGHT** 100cm | 39.4"
**DEPTH** 0.2cm | 0.1"

## *Packaging*

**WIDTH** 90cm | 35.4"
**HEIGHT** 1cm | 0.4"
**CUBAGE** $0m^3$ | $0ft^3$
**LENGTH** 1cm | 0.4"
**WEIGHT** 0.16kg | 0.35lbs

## *Technical*

**MATERIAL**
Non-woven wallcovering

**COLLECTION**
Moooi Wallcovering Extinct Animals

**UNIT DIMENSIONS**
Width 90 cm (35.4"), sold by the linear metre/yard

**ADHESIVE**
Adhesive for non-woven wallcovering like Arte Clearpro or 100% dispersion adhesive

**HOW TO PASTE**
Paste the wall

**REPEAT IMAGE**

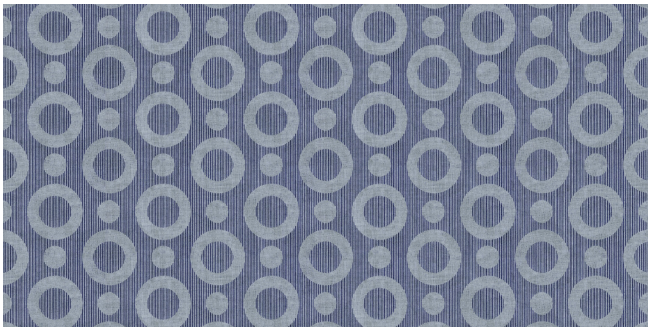

**PATTERN**
Umbrella Squid

**REPEAT TYPE**
Straight match

**LIGHT RESISTANCE**
Good lightfastness

**CARE**
Washable

**HOW TO REMOVE**
Strippable